

[www.backpackbuddy.id](http://www.backpackbuddy.id)

# Two day tour End Year (Anti-mainstream)

Free for Backpacker/FIT

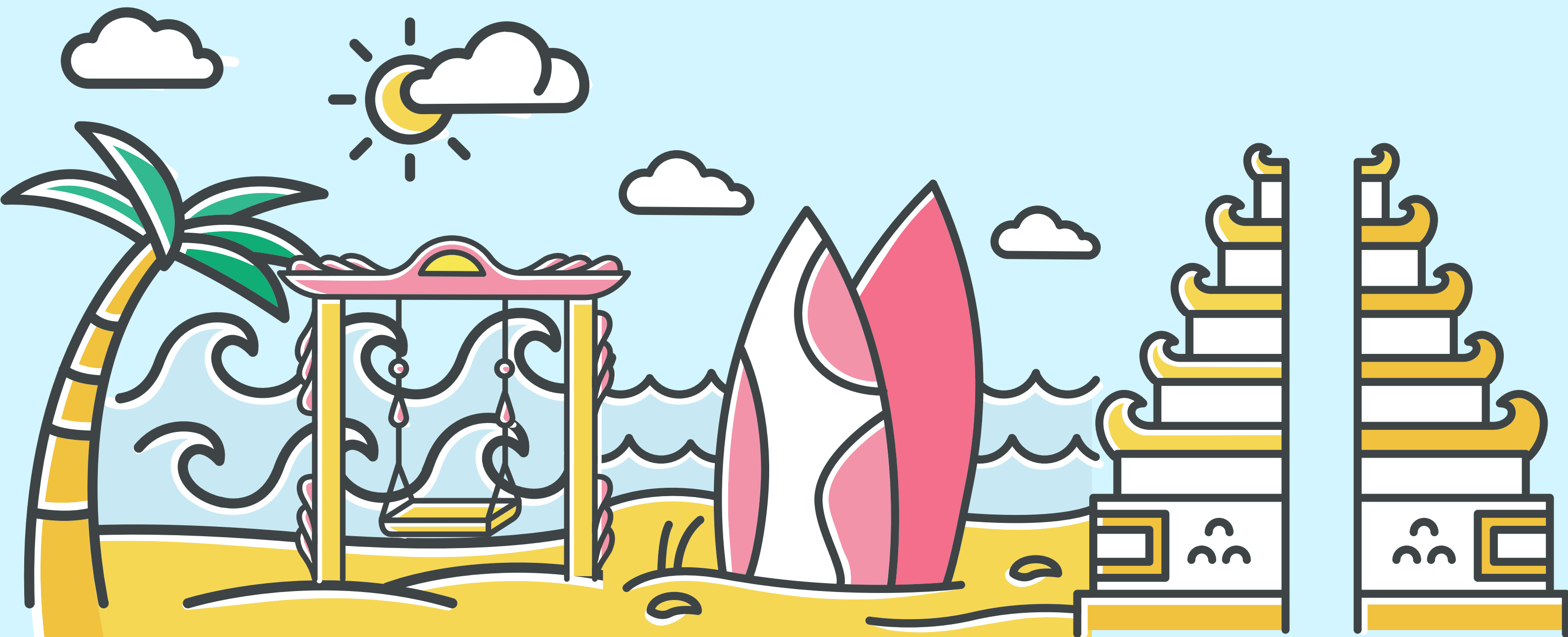

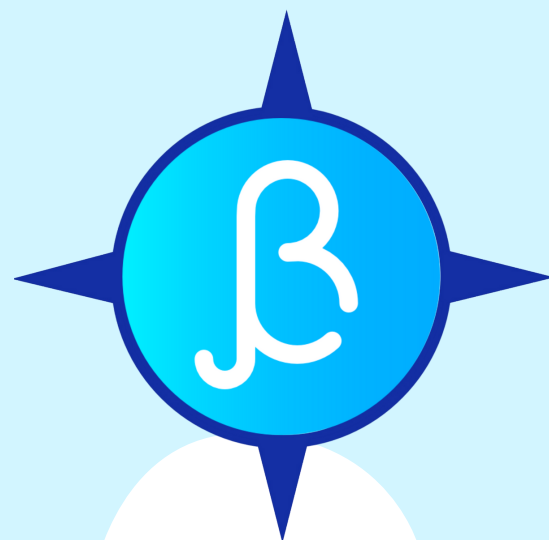

# Route 1st Day



Start 09:00 am



**I Am Bali  
Museum**

Break Lunch  
12.00 - 01.00 pm

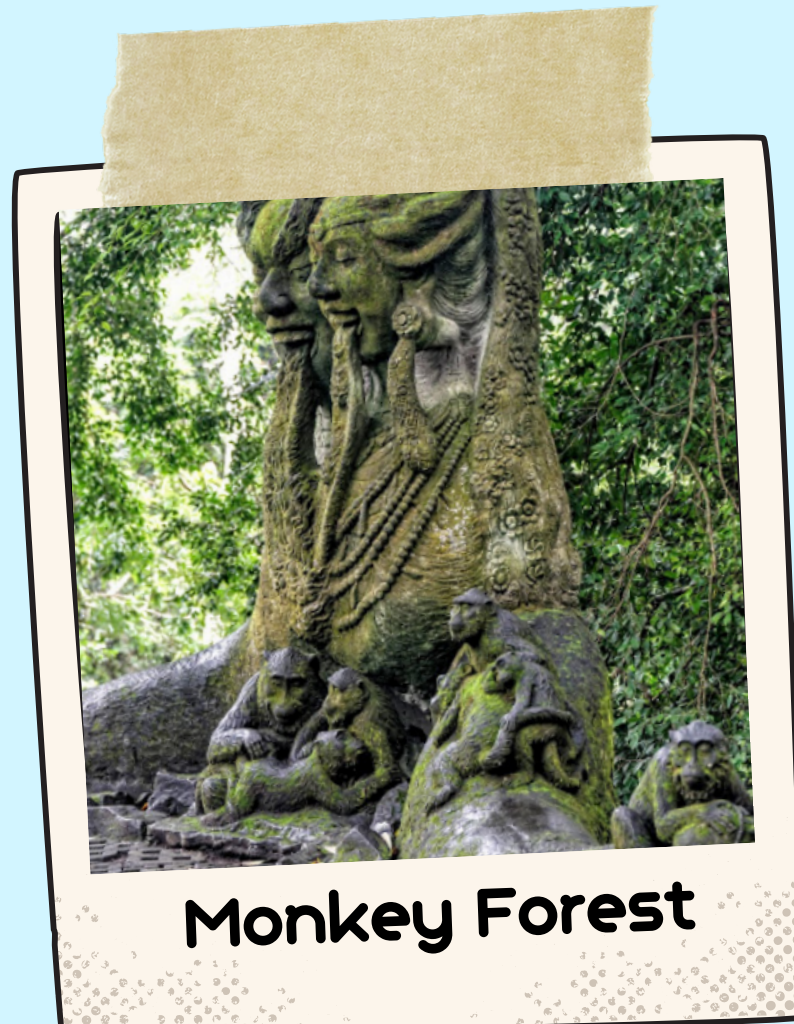

**Monkey Forest**

Move at 03.00pm



**Alas Harum  
Ubud**

Move at 05.00pm



**Sukawana Sunrise  
camping**





# For Your Info



**I Am Bali Museum**

A popular interactive museum with lifelike 3D art, optical illusions & rooms with unique special effects.



Rp. 100,000



09:00-19:00



<https://goo.gl/maps/zRxaEBRjCqGQpp5b9>



New protocol



**Monkey Forest**



Rp. 80,000



08:00-18:00



<https://goo.gl/maps/fwDcELdGnrSTm9qy8>



New protocol

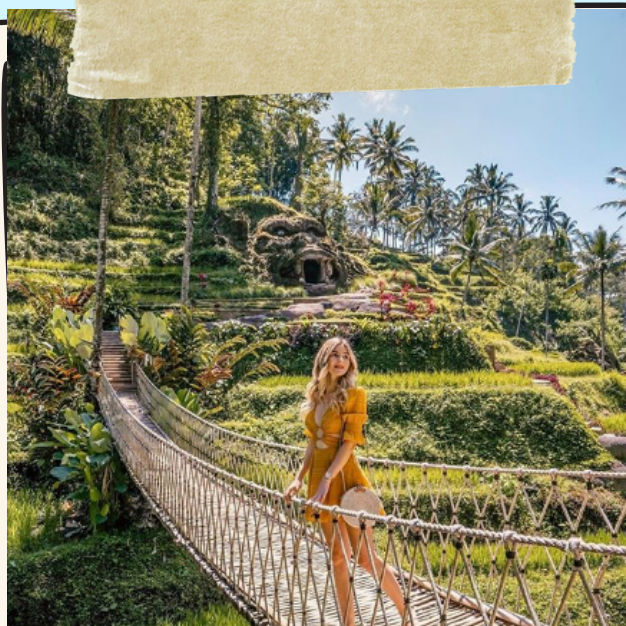

**Alas Harum Ubud**



Start from Rp. 100,000



08:00-19:00



<https://goo.gl/maps/LJdCL3AX66EYoqkk8>



New protocol



**Sukawana Sunrise**



start from Rp. 75,000



24 hours



<https://goo.gl/maps/LLZRxBFzwPYMtzvJA>



New protocol



# Route 2nd Day



Start 06:00 am



Pinggan

Move at 10:00am



Toya Devasya

Break Lunch  
12.00 - 01.00 pm

Move at 02.00pm



Desa Panglipuran

Move at 04.00pm

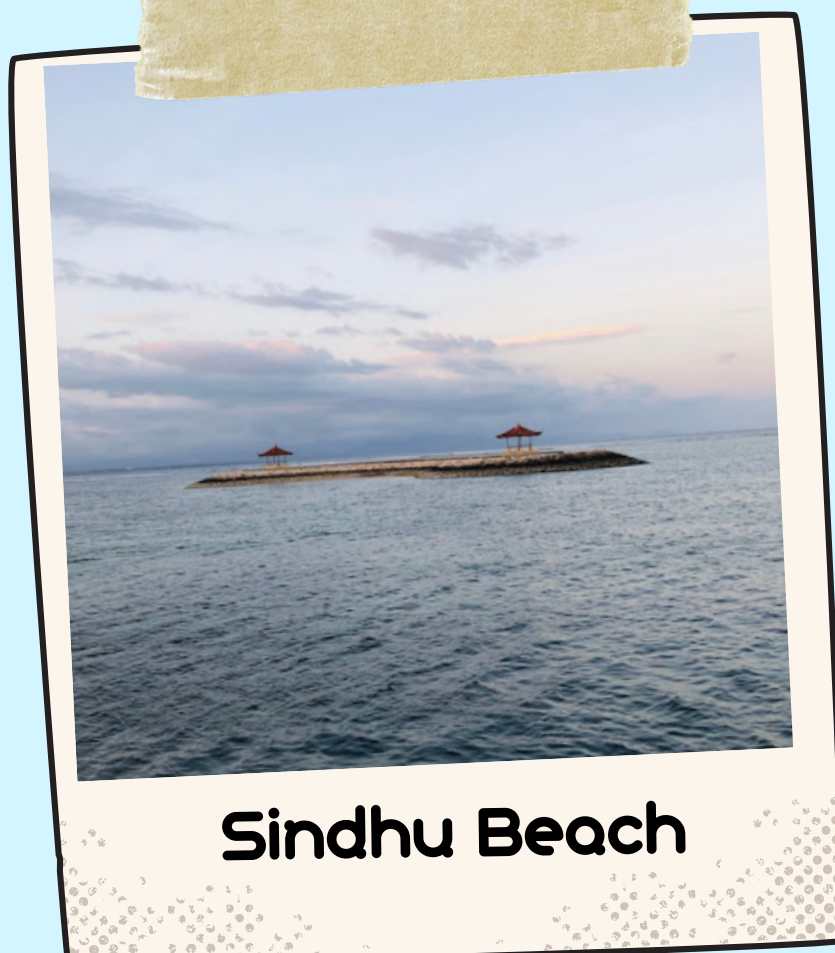

Sindhu Beach





# For Your Info



**Pinggan**

Pinggan Village is the best spot in Kintamani to enjoy the beautiful sunrise. Not only sunrise, there is still a mist / fog phenomenon that is no less amazing that can be witnessed by visitors.



Rp. 15,000



<https://goo.gl/maps/LLZRXBfzwPYMtzvJA>



24 hours



New protocol

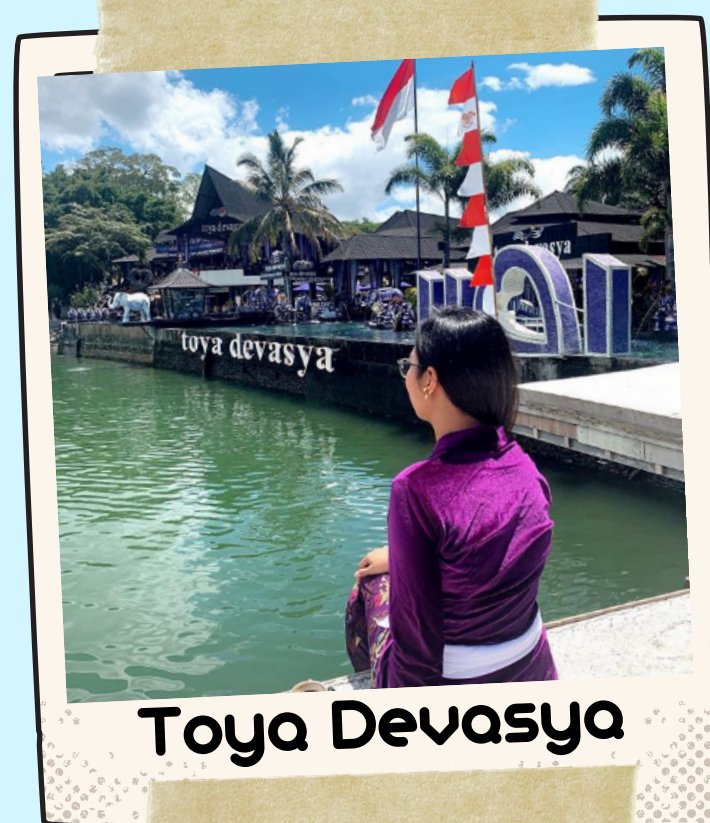

**Toya Devasya**



Rp. 100,000



<https://g.page/toyadevasya?share>



08:00-18:00



New protocol



**Desa Panglipuran**

One of the many traditional villages in Bali that has become a tourist attraction because it is still beautiful and clean.



Rp. 15.000



<https://goo.gl/maps/D9pi7aXDJkmBhGu39>



08:00-19:00



New protocol

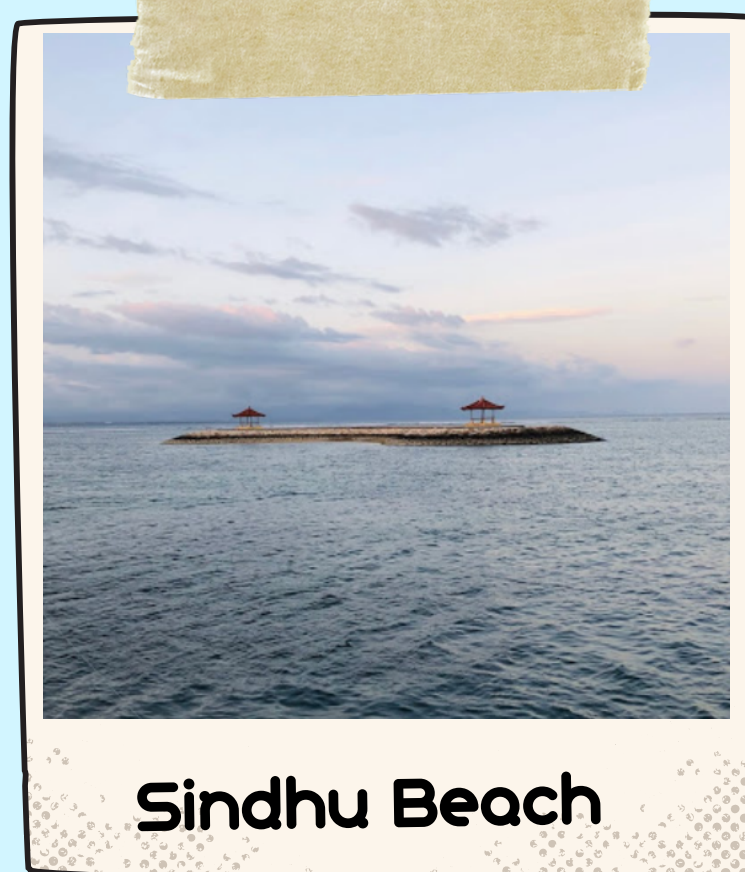

**Sindhu Beach**

Romantic dinner at restaurants along the Sindhu beach and staying here is the right choice because in the morning you can enjoy the sunrise from Sindhu beach.



start from Rp. 50,000



<https://goo.gl/maps/CFS4N5qkzKoC1C29>



24 hours



New protocol



# Culinary must try



**Resto Apung Kintamani**



**Indonesian Food**



**start from Rp. 5.000**



**Warung Amphibia**



**Seafood**



**start from Rp. 15,000**



# About Us

BackpackBuddy is backpacker / solo traveler friend in Bali.

We provide services to help buddies in Bali, including:

- Bali tourism information consultation - **Free**
- One day tour itinerary any destination - **Free**
- Our Social media promotion - **Free**
- Itinerary include with entrance fee or voucher
- Complete information including booking accommodation, transportation, entrance fees and intensive consultation before the day of travel - Only IDR 50,000 / consultation.
- Handle a request for a complete itinerary and consultation during the tour - Only Rp. 50,000 / day

# Contact Us

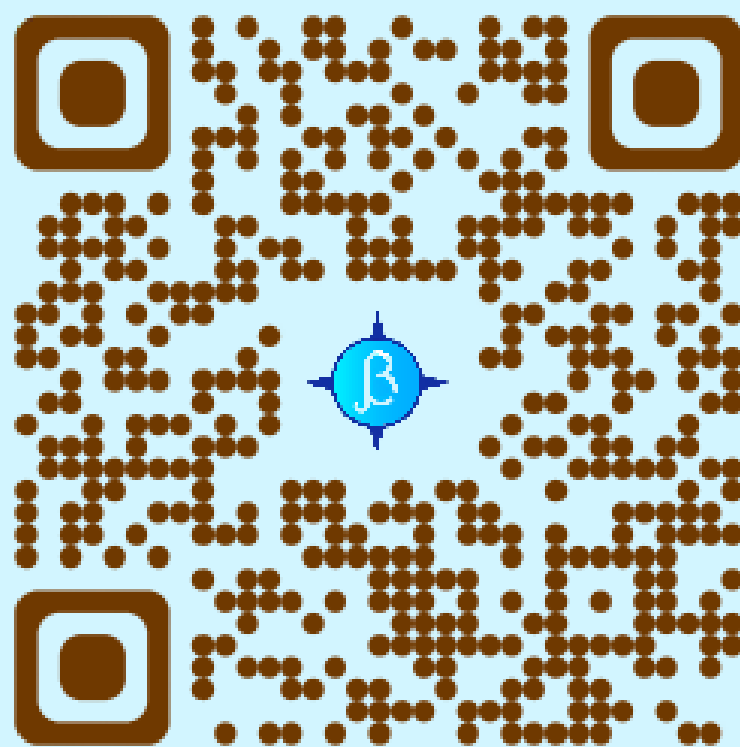

Follow us on Instagram : @backpack.buddy

Whatsapp us on : 0812-3458-5747

[www.backpackbuddy.id](http://www.backpackbuddy.id)